



ZCC USA INC.

ZCC-CT ZHUZHOU CEMENTED CARBIDE CUTTING TOOLS U.S.A. INC.

ADVANTAGE KITS

ZCC USA Inc.
36 22 W. Liberty Rd.
Ann Arbor, MI 48103
Tel: 734-997-3811
E-Mail: info@zccusa.com

The Z-Advantage Kits

EMP01/02

High performance square shoulder mills.

QUALITY YOU EXPECT, PERFORMANCE YOU DEMAND, VALUE YOU DESERVE.

ZCC USA Inc.
36 22 W. Liberty Rd.
Ann Arbor, MI 48103
Tel: 734-997-3811
E-Mail: info@zccusa.com

The Z-Advantage Kits

XMRO1

The new standard for high performance High Feed milling.

QUALITY YOU EXPECT, PERFORMANCE YOU DEMAND, VALUE YOU DESERVE.

ZCC USA Inc.
3622 W. Liberty Rd.
Ann Arbor, MI 48103
Tel: 734-997-3811
E-mail: info@zccusa.com
http://www.zccusa.com

The Z-Advantage Kits

YBC103/203

- A new CVD grade for high-speed turning in steel. With improved cutting edge's strength, wear resistance and high temperature oxidation resistance, YBC103 & YBC203 series work efficiently in steel processing.

YB6200H

- The new upgraded high performance PVD grade is widely used for turning stainless steel and milling stainless steel as well as steel and hardened steels.

YB7115

- The new upgraded CVD coating grade works well for high efficiency, high-speed turning in K-material.

P	M	K	Holder
CNMG431-AM YBC203	CNMG431-EM YBC205H	CNMG431-TC YB7115	MCLNR16-4D (Right hand)
CNMG432-AM YBC203	CNMG432-EM YBC205H	CNMG432-TC YB7115	MCLNR16-4D (Left hand)
CNMG431-AM YBC103	CNMG431-EM YBC205H	CNMG431-TC YB7115	MUNLR16-4D-3 (Right hand)
CNMG432-AM YBC103	CNMG432-EM YBC205H	CNMG432-TC YB7115	MUNLR16-4D-3L (Left hand)
VNMG331-AM YBC103	VNMG331-EM YBC205H	VNMG331-TC YB7115	MUNLR16-3D (Right hand)
VNMG332-AM YBC103	VNMG332-EM YBC205H	VNMG332-TC YB7115	MUNLR16-3D (Left hand)

QUALITY YOU EXPECT, PERFORMANCE YOU DEMAND, VALUE YOU DESERVE.

**TURNING HOLDER OR MILLING CUTTER
AND
BOX OF INSERTS
=
AMAZING VALUE**

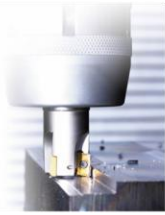

EMP01 SHOULDER MILL - SHANK



- KIT2-EMP01-06-01 1.00" CUTTER AND APKT160408-APM YB9320 \$144.04
 KIT2-EMP01-07-01 1.25" CUTTER AND APKT160408-APM YB9320 \$169.44
 KIT2-EMP01-08-01 1.50" CUTTER AND APKT160408-APM9320 \$185.77
 ALSO AVAILABLE WITH ALUMINUM GRADE, 11MM INSERTS, AND WELDON

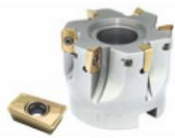

EMP02 SHOULDER MILL - SHELL

- KIT1-EMP02-05-01 2.00" CUTTER AND APKT160408-APM YB9320 \$198.46
 KIT1-EMP02-06-01 2.50" CUTTER AND APKT160408-APM YB9320 \$225.71
 KIT1-EMP02-07-01 3.00" CUTTER AND APKT160408-APM YB9320 \$242.03
 KIT1-EMP02-08-01 4.00" CUTTER AND APKT160408-APM YB9320 \$273.81
 ALSO AVAILABLE WITH ALUMINUM GRADE AND 11MM INSERTS



XMRO1 HIGH FEED MILL - SHANK

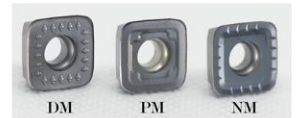

- KIT2-XMR01-01-01 0.75" CUTTER AND SDMT06T208-PM YBG205 \$137.69
 KIT2-XMR01-02-01 1.00" CUTTER AND SDMT06T208-PM YBG205 \$182.76
 KIT2-XMR01-03-01 1.00" CUTTER AND SDMT09T312-DM YBG202 \$162.20
 KIT2-XMR01-04-01 1.25" CUTTER AND SDMT09T312-DM YBG202 \$159.47
 KIT2-XMR01-05-03 1.25" CUTTER AND SDMT120412-NM YBG212 \$146.97
 KIT2-XMR01-06-03 1.50" CUTTER AND SDMT120412-NM YBG212 \$174.20
 ALSO AVAILABLE WITH DIFFRENT GRADES AND CHIPBREAKERS

XMRO1 HIGH FEED MILL - SHELL



- KIT1-XMR01-07-03 2.00" CUTTER AND SDMT09T312-NM YBG212 \$180.34
 KIT1-XMR01-08-03 2.00" CUTTER AND SDMT120412-NM YBG212 \$244.98
 KIT1-XMR01-09-03 2.50" CUTTER AND SDMT120412-NM YBG212 \$215.04
 KIT1-XMR01-10-03 3.00" CUTTER AND SDMT120412-NM YBG212 \$317.59
 KIT1-XMR01-11-03 4.00" CUTTER AND SDMT120412-NM YBG212 \$390.19
 ALSO AVAILABLE WITH DIFFRENT GRADES AND CHIPBREAKERS

MORE KITS AVAILBLE - JUST ASK US ABOUT THEM

EMPI3 SHOULDER MILL - WELDON SHANK

4 CORNER THICK INSERT FOR IMPACT RESISTANCE



KIT2-EMP13-03-03	1.25" CUTTER AND ANGX110508PNR-GM YBG205	\$209.92
KIT2-EMP13-04-03	1.50" CUTTER AND ANGX110508PNR-GM YBG205	\$273.45
KIT1-EMP13-07-03	1.25" CUTTER AND ANGX150608PNR-GM YBG205	\$186.74
KIT1-EMP13-08-03	1.50" CUTTER AND ANGX150608PNR-GM YBG205	\$223.04

ALSO AVAILABLE WITH ALUMINUM GRADE AND STRAIGHT SHANK

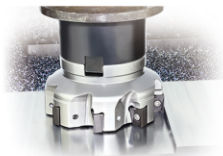

EMPI3 SHOULDER MILL - SHELL

4 CORNER THICK INSERT FOR IMPACT RESISTANCE

KIT1-EMP13-09-03	2.00" CUTTER AND ANGX150608PNR-GM YBG205	\$286.57
KIT1-EMP13-10-03	2.50" CUTTER AND ANGX150608PNR-GM YBG205	\$315.61
KIT1-EMP13-11-03	3.00" CUTTER AND ANGX150608PNR-GM YBG205	\$352.81
KIT1-EMP13-12-03	4.00" CUTTER AND ANGX150608PNR-GM YBG205	\$427.23

ALSO AVAILABLE WITH ALUMINUM AND CAST IRON GRADES



EMPI4 ALUMINUM MILL

PRECISION 90° INSERT GROUND TO TIGHT TOLERANCES FOR HIGH SPEED MATERIAL REMOVAL

0.031" RADIUS

KIT2-EMP14-02-01	1.25" CUTTER AND VPGT220508-LP YD101	\$300.04
KIT2-EMP14-02-03	1.50" CUTTER AND VPGT220508-LP YD101	\$354.13
KIT1-EMP14-01-02	2.00" CUTTER AND VPGT220508-LP YD101	\$408.13
KIT1-EMP14-01-04	3.00" CUTTER AND VPGT220508-LP YD101	\$455.69
KIT1-EMP14-01-06	4.00" CUTTER AND VPGT220508-LP YD101	\$485.97

0.126" RADIUS

KIT2-EMP14-02-02	1.25" CUTTER AND VPGT220532-LP YD101	\$300.04
KIT2-EMP14-02-04	1.50" CUTTER AND VPGT220532-LP YD101	\$354.13
KIT1-EMP14-01-01	2.00" CUTTER AND VPGT220532-LP YD101	\$408.13
KIT1-EMP14-01-03	3.00" CUTTER AND VPGT220532-LP YD101	\$455.69
KIT1-EMP14-01-05	4.00" CUTTER AND VPGT220532-LP YD101	\$485.97



General machining



FMA17 45° FACE MILL

8 CORNER INSERT WITH HIGH RAKE ANGLE FOR REDUCED CUTTING FORCES AND INCREASED EFFICIENCY
WITH CUTTER AND 10 SNGX1205ANN-GM YBG205H INSERTS

KIT1-FMA 17-01-01	2.00" CUTTER WITH 4 POCKETS	\$261.02
KIT1-FMA 17-01-02	2.00" CUTTER WITH 6 POCKETS	\$331.32
KIT1-FMA 17-02-01	2.50" CUTTER WITH 6 POCKETS	\$331.32
KIT1-FMA 17-02-02	2.50" CUTTER WITH 8 POCKETS	\$424.45
KIT1-FMA 17-03-01	3.00" CUTTER WITH 7 POCKETS	\$372.69
KIT1-FMA 17-03-02	3.00" CUTTER WITH 9 POCKETS	\$471.96
KIT1-FMA 17-04-01	4.00" CUTTER WITH 8 POCKETS	\$471.96



XMRI3 HIGH FEED MILL

DOUBLE SIDED 8 CORNER INSERT WITH ENHANCED 3D CONTOUR FOR AN AGGRESSIVE CUTTING EDGE
WITH CUTTER AND 10 SNMUI30520-GM YBG205H INSERTS

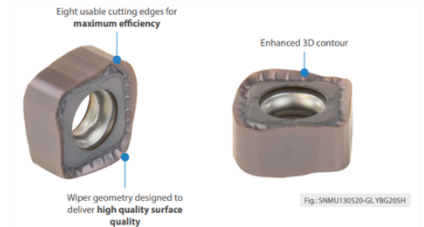

KIT1-XMR 13-01-01	2.00" CUTTER WITH 5 POCKETS	\$301.97
KIT1-XMR 13-01-02	2.50" CUTTER WITH 7 POCKETS	\$348.96
KIT1-XMR 13-01-03	3.00" CUTTER WITH 8 POCKETS	\$427.27
KIT1-XMR 13-01-04	4.00" CUTTER WITH 10 POCKETS	\$525.17

ZCC-USA

Tel: 734-997-3811

E-Mail: info@zccusa.com

FEBRUARY 2026

PRICES MAY BE SUBJECT TO CHANGE

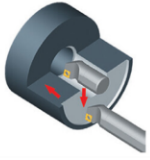

INTERNAL BORING BAR KITS

WITH YBG205H GRADE FOR STAINLESS AND YBC252 FOR STEEL

ØD 0.500" 6.00" OAL

KIT4-S08M-01-01	S08M-SCLCR-3 AND CCMT3(2.5)1-EM YBG205H	\$73.53
KIT4-S08M-01-03	S08M-SCLCR-3 AND CCMT3(2.5)2-EM YBG205H	\$73.53
KIT4-S08M-01-02	S08M-SCLCR-3 AND CCMT3(2.5)1-HM YBC252	\$69.43
KIT4-S08M-01-04	S08M-SCLCR-3 AND CCMT3(2.5)2-HM YBC252	\$69.43

ØD 0.625" 8.00" OAL

KIT4-S10R-02-01	S10R-SCLCR-3 AND CCMT3(2.5)1-EM YBG205H	\$77.16
KIT4-S10R-02-03	S10R-SCLCR-3 AND CCMT3(2.5)2-EM YBG205H	\$77.16
KIT4-S10R-02-02	S10R-SCLCR-3 AND CCMT3(2.5)1-HM YBC252	\$73.06
KIT4-S10R-02-04	S10R-SCLCR-3 AND CCMT3(2.5)2-HM YBC252	\$73.06

HM



ØD 0.750" 7.00" OAL

KIT4-S12Q-03-01	S12Q-SCLCR-3 AND CCMT3(2.5)1-EM YBG205H	\$80.79
KIT4-S12Q-03-03	S12Q-SCLCR-3 AND CCMT3(2.5)2-EM YBG205H	\$80.79
KIT4-S12Q-03-02	S12Q-SCLCR-3 AND CCMT3(2.5)1-HM YBC252	\$76.69
KIT4-S12Q-03-04	S12Q-SCLCR-3 AND CCMT3(2.5)2-HM YBC252	\$76.69

Medium Cut

EM

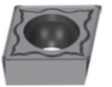

Medium Cut

ØD 0.750" 10.00" OAL

KIT4-S12S-04-01	S12S-SCLCR-3 AND CCMT3(2.5)1-EM YBG205H	\$82.59
KIT4-S12S-04-03	S12S-SCLCR-3 AND CCMT3(2.5)2-EM YBG205H	\$82.59
KIT4-S12S-04-02	S12S-SCLCR-3 AND CCMT3(2.5)1-HM YBC252	\$78.49
KIT4-S12S-04-04	S12S-SCLCR-3 AND CCMT3(2.5)2-HM YBC252	\$78.49

ØD 1.00" 7.00" OAL

KIT4-S16Q-05-01	S16Q-SCLCR-3 AND CCMT3(2.5)1-EM YBG205H	\$85.31
KIT4-S16Q-05-03	S16Q-SCLCR-3 AND CCMT3(2.5)2-EM YBG205H	\$85.31
KIT4-S16Q-05-02	S16Q-SCLCR-3 AND CCMT3(2.5)1-HM YBC252	\$81.21
KIT4-S16Q-05-04	S16Q-SCLCR-3 AND CCMT3(2.5)2-HM YBC252	\$81.21

ØD 1.00" 7.00" OAL

KIT4-S16Q-06-01	S16Q-PCLNR-4 AND CNMG432-EM YBG205H	\$113.04
KIT4-S16Q-06-02	S16Q-PCLNR-4 AND CNMG432-DM YBC252	\$108.11

ØD 1.00" 12.00" OAL

KIT4-S16T-07-01	S16T-PCLNR-4 AND CNMG432-EM YBG205H	\$113.04
KIT4-S16T-07-02	S16T-PCLNR-4 AND CNMG432-DM YBC252	\$108.11

KITS COME WITH A HOLDER AND A 10 PACK OF INSERTS

MORE KITS AVAILABLE - JUST ASK US ABOUT THEM



EXTERNAL TURNING HOLDER KITS

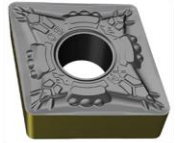

YBC203 NEW FOR GENERAL PURPOSE STEEL

KIT2-MCLNR16-01-01	MCLNR16-4D AND CNMG431-XM YBC203	\$99.85
KIT2-MCLNR16-01-02	MCLRR16-4D AND CNMG432-XM YBC203	\$99.85
KIT2-MCLNL16-01-01	MCLNL16-4D AND CNMG431-XM YBC203	\$99.85
KIT2-MCLNL16-01-02	MCLNL16-4D AND CNMG432-XM YBC203	\$99.85



YBC103 NEW FOR STEEL FINISHING

KIT2-MDJNR16-01-01	MDJNR16-4D AND DNMG431-XM YBC 103	\$119.34
KIT2-MDJNR16-01-02	MDJNR16-4D AND DNMG432-XM YBC 103	\$119.34
KIT2-MDJNL16-01-01	MDJNL16-4D AND DNMG431-XM YBC 103	\$119.34
KIT2-MDJNL16-01-02	MDJNL16-4D AND DNMG432-XM YBC 103	\$119.34
KIT2-MVJNR16-01-01	MVJNR16-3D AND VNMG331-XM YBC 103	\$126.64
KIT2-MVJNR16-01-02	MVJNR16-3D AND VNMG332-XM YBC 103	\$126.64
KIT2-MVJNL16-01-01	MVJNL16-3D AND VNMG331-XM YBC 103	\$126.64
KIT2-MVJNL16-01-02	MVJNL16-3D AND VNMG332-XM YBC 103	\$126.64



YBG205H NEW FOR STAINLESS AND HIGH TEMP

KIT2-MCLNR16-01-03	MCLNR16-4D AND CNMG431-EM YBG205H	\$91.24
KIT2-MCLNR16-01-04	MCLNR16-4D AND CNMG432-EM YBG205H	\$91.24
KIT2-MCLNL16-01-03	MCLNL16-4D AND CNMG431-EM YBG205H	\$91.24
KIT2-MCLNL16-01-04	MCLNL16-4D AND CNMG432-EM YBG205H	\$91.24
KIT2-MVJNR16-01-03	MVJNR16-3D AND VNMG331-EM YBG205H	\$118.86
KIT2-MVJNR16-01-04	MVJNR16-3D AND VNMG332-EM YBG205H	\$118.86
KIT2-MVJNL16-01-03	MVJNL16-3D AND VNMG331-EM YBG205H	\$118.86
KIT2-MVJNL16-01-04	MVJNL16-3D AND VNMG332-EM YBG 205H	\$118.86

ACCESSORY PACKS

INCLUDES SCREW, SHIM, CLAMP, AND STUD

KIT3-MCLN-ACCESSORY	FOR MCLNR/L	\$20.25
KIT3-MDJN-ACCESSORY	FOR MDJNR/L	\$20.25
KIT3-MVJN-ACCESSORY	FOR MVJNR/L	\$20.25



ZCC-USA

Tel: 734-997-3811

E-Mail: info@zccusa.com

FEBRUARY 2026

PRICES MAY BE SUBJECT TO CHANGE

ZTD 3XD INDEXABLE DRILL KITS

ZTD03



3xD Short Hole Drills.

- High Torque capability bodies. Large flute gullets for free chip evacuation.
- Insert position reduces vibrations for improved hole tolerance and finish.

Kit Code	Kit Description	Cutter	Insert	Price (USD)
KIT2-ZTD03-01-01	ZTD03-0.500"-XP0.75"-SP05-02-PM	ZTD03-0.500"-XP0.75"-SP05-02	SPGT050204-PM YBG205	\$293.91
			SPGT050204-PM YBG212	
KIT2-ZTD03-01-02	ZTD03-0.500"-XP0.75"-SP05-02-EM	ZTD03-0.500"-XP0.75"-SP05-02	SPGT050204-EM YBG205	\$293.91
			SPGT050204-EM YBG212	
KIT2-ZTD03-02-01	ZTD03-0.626"-XP0.75"-SP05-02-PM	ZTD03-0.626"-XP0.75"-SP05-02	SPGT050204-PM YBG205	\$293.91
			SPGT050204-PM YBG212	
KIT2-ZTD03-02-02	ZTD03-0.626"-XP0.75"-SP05-02-EM	ZTD03-0.626"-XP0.75"-SP05-02	SPGT050204-EM YBG205	\$293.91
			SPGT050204-EM YBG212	
KIT2-ZTD03-03-01	ZTD03-0.75"-XP1.00"-SP06-02-PM	ZTD03-0.75"-XP1.00"-SP06-02	SPGT060204-PM YBG205	\$304.25
			SPGT060204-PM YBG212	
KIT2-ZTD03-03-02	ZTD03-0.75"-XP1.00"-SP06-02-EM	ZTD03-0.75"-XP1.00"-SP06-02	SPGT060204-EM YBG205	\$304.25
			SPGT060204-EM YBG212	
KIT2-ZTD03-04-01	ZTD03-0.875"-XP1.00"-SP07-02-PM	ZTD03-0.875"-XP1.00"-SP07-02	SPGT07T308-PM YBG205	\$318.35
			SPGT07T308-PM YBG212	
KIT2-ZTD03-04-02	ZTD03-0.875"-XP1.00"-SP07-02-EM	ZTD03-0.875"-XP1.00"-SP07-02	SPGT07T308-EM YBG205	\$318.35
			SPGT07T308-EM YBG212	
KIT2-ZTD03-05-01	ZTD03-1.00"-XP1.00"-SP07-02-PM	ZTD03-1.00"-XP1.00"-SP07-02	SPGT07T308-PM YBG205	\$318.35
			SPGT07T308-PM YBG212	
KIT2-ZTD03-05-02	ZTD03-1.00"-XP1.00"-SP07-02-EM	ZTD03-1.00"-XP1.00"-SP07-02	SPGT07T308-EM YBG205	\$318.35
			SPGT07T308-EM YBG212	
KIT2-ZTD03-06-01	ZTD03-1.25"-XP1.25"-SP09-02-PM	ZTD03-1.25"-XP1.25"-SP09-02	SPGT090408-PM YBG205	\$377.07
			SPGT090408-PM YBG212	
KIT2-ZTD03-06-02	ZTD03-1.25"-XP1.25"-SP09-02-EM	ZTD03-1.25"-XP1.25"-SP09-02	SPGT090408-EM YBG205	\$377.07
			SPGT090408-EM YBG212	
KIT2-ZTD03-07-01	ZTD03-1.375"-XP1.50"-SP11-02-PM	ZTD03-1.375"-XP1.50"-SP11-02	SPGT110408-PM YBG205	\$399.40
			SPGT110408-PM YBG212	
KIT2-ZTD03-07-02	ZTD03-1.375"-XP1.50"-SP11-02-EM	ZTD03-1.375"-XP1.50"-SP11-02	SPGT110408-EM YBG205	\$399.40
			SPGT110408-EM YBG212	
KIT2-ZTD03-08-01	ZTD03-1.500"-XP1.50"-SP11-02-PM	ZTD03-1.500"-XP1.50"-SP11-02	SPGT110408-PM YBG205	\$413.38
			SPGT110408-PM YBG212	
KIT2-ZTD03-08-02	ZTD03-1.500"-XP1.50"-SP11-02-EM	ZTD03-1.500"-XP1.50"-SP11-02	SPGT110408-EM YBG205	\$413.38
			SPGT110408-EM YBG212	
KIT2-ZTD03-09-01	ZTD03-1.625"-XP1.50"-SP11-02-PM	ZTD03-1.625"-XP1.50"-SP11-02	SPGT110408-PM YBG205	\$457.86
			SPGT110408-PM YBG212	
KIT2-ZTD03-09-02	ZTD03-1.625"-XP1.50"-SP11-02-EM	ZTD03-1.625"-XP1.50"-SP11-02	SPGT110408-EM YBG205	\$457.86
			SPGT110408-EM YBG212	

-Each kit price above includes 1 drill body and 20 inserts, wrench, grease and brochure.

-YBG205 grade is suggested for peripheral insert, while YBG212 is for inner insert.

-PM chip breaker is recommended for machining ISO P&K, EM chip breaker is for ISO M&N.

-For more details, please refer to our catalog.

MORE KITS AVAILABLE - JUST ASK US ABOUT THEM